Bits and Pieces Newsletter

Quilters Guild of Indianapolis July 2022

MESSAGE FROM THE PRESIDENT

Has your creativity ever been in a rut? Do you look around at your stash of fabrics and patterns and they aren't really inspiring you to jump in and start another quilt. As quilters I think we generally find some inspiration in the experiences we have. I was recently lucky enough to travel to Europe and took over 1000 pictures of the trip sites. I saw a number of beautiful gardens and palaces, famous art in museums, and charming towns each with their own notable landmarks. While taking photos in the palaces fellow travelers asked me why was I taking pictures of the floors? I explained that many of the floors contained tiles that formed quilt blocks. Even the wood floors provide potential quilt block patterns.

I found the clamshell patterned roof on this wooden bridge could be made into a one block quilt, a scrappy quilt, or a fancy pieced border!

This building, below, provided lots of ideas! So when you are counting your steps each day, look around. You might find creativity right in front of you. Have a great summer!

Maureen

Mauren Weflen
2022 QGI President

QGI QUILT SHOW 2022 - JUST 3 MONTHS AWAY!!!

https://www.quiltguildindy.net/quilt-show

Next planning meeting: July 24 at 2:00pm

Countdown to Quilt Registration begins! Quilts can be submitted online from July 1 - August 31, 2022 by QGI Members only. You can register your quilts online at: https://www.quiltguildindy.net/2022-quilt-show-registration

You will find these documents at the link, above.

- Quilt (and other) Categories
- General Rules
- How to make a Hanging Sleeve

In this newsletter, pp.21-23, you will find the Quilt Categories and the two page Quilt Registration Form. It is recommended that you print this form and use it to make sure you have all information ready to go for each quilt you register, BEFORE you begin the online registration process.

Please volunteer to help out during the week of the show. Go to https://www.quiltguildindy.net/quilt-show and click on the 'Volunteer at the Show' button.

Make a challenge quilt! The theme is "Hidden Messages".

Questions? Contact QGI Quilt show co-chairs:
Nancy Trullinger 317-989-2093 nancytrullinger@frontier.com
Marcia Hackett 317-502-2686 mkhind@aol.com

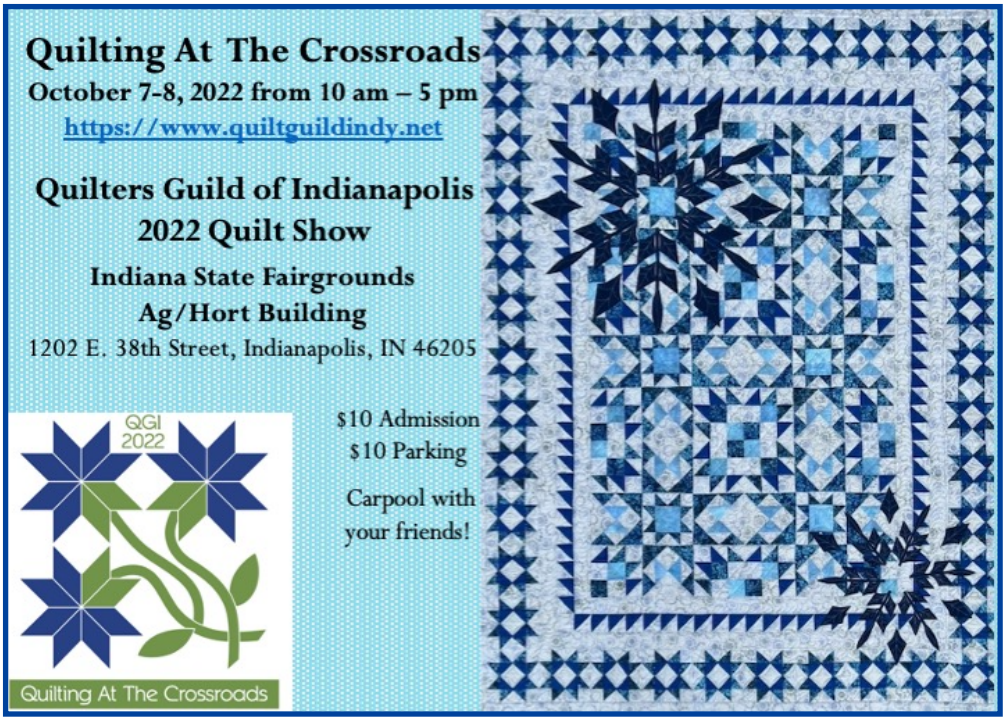

July 14, 2022 - Evening Meeting: Jenny Kae Parks

Scrappy AND Happy? – Scrap Therapy for the Reluctant

Are you Scrappy AND Happy? What IS a scrap quilt? How do you make one? How can you be scrappy AND happy with the finished project? Tried to make scrap quilt and failed? Jenny Kae will answer these questions and give you practical scrappy ideas for your next project. You can do it and get great results!

There are two kinds of people in the world, those who hate scrap quilts and those who love them. This lecture is about Jenny's journey from scrap hater to scrap lover. Leave hate behind and learn to love again!

Jenny Kae Parks contracted an incurable case of Quilt-pox in 2001 with her first project - quilted place mats. Several years and many projects later, she began working and teaching at local quilt shops. Since 2013, she has hosted over 150 videos demos for The Quilting Company, Quilting Daily, Fons & Porter, Quiltmaker and Craft U. She has a pattern line, live videos and fabric sales on Facebook and YouTube. Jenny Kae's latest project is an online color course – specifically for quilters! "My objectives, whether teaching, filming or designing, are to entertain, educate and encourage quilters of all skill levels."

For more about Jenny Kae, visit her website www.jennykaequilts.com

QGI Evening Meeting Minutes, June 16, 2022

By Jacqui Griswold, Secretary

Hybrid meeting: In-person at OPPC and via Zoom

Betsy LaBell, Vice President, opened the meeting at 7:00pm. She welcomed everyone attending on-line via Zoom (32) and those in the room (25). We sang happy birthday to quilters with June birthdays and Betsy gave flowers to those in the room.

Guest lecturer (joining us via Zoom) **was Pam Mick "My Life in Crayons"**
Pam agreed to allow us to record her program. It is in the Forum under Recorded Programs. https://www.quiltguildindy.net/forum-1/zoom-meeting-recordings/qgi-evening-meeting-6-16-22

Pam is a retired school teacher who originally encountered quilting as a way to teach math concepts(9-patch). As co-president of the Lafayette Quilt Guild she met and was inspired by many famous guest lecturers who challenged her to grow and try new things. She encouraged us to stretch ourselves and to seek mentors for lifelong learning.

Announcements:
Tickets for the opportunity quilt(s) are available. Selling tickets is important for every member to help raise funds for the guild. Since there are 2 quilts this year, the person with the first ticket drawn will get to select which of the two quilts they want. If you can't get to a meeting, contact one of the officers or ask a friend to pick a packet for you (20 tickets to be sold for $1 each or 6 for $5). Top 3 sellers of Opportunity Quilt tickets will receive prizes.

·Our Quilt Show is Oct. 7-8, 2022 information is on the website https://www.quiltguildindy.net/quilt-show
Registration of quilts for entry into the show will be open on the website July 1st and run for 2 months. Price to enter a non-judged quilt =$4 and for those to be judged =$12. You can enter up to 10 quilts plus as many challenge quilts (Theme=Unspoken Messages) as you like.
Marilyn Ringer needs an assistant for the peony shop. Please contact Nancy Trullinger or Marcia Hackett if you can help
You are encouraged to look at the Volunteer button in the quilt show section for sign-up genius which lists positions/dates that you can support the guild's show. https://www.signupgenius.com/go/8050948afa823a0fd0-volunteers
There will be an option for you to put a price on your quilt and offer it for sale. The Guild will receive 15% of the purchase price.
Date for drop off of quilts is Saturday Oct. 1st – locations yet to be identified.
Admission to the show will be $10. Parking at fairgrounds is $10/car (encourage carpooling) Volunteers working the show will receive free parking.

Sara Buchwald – programs
July 14 program will be Jenny K. Parks "Scrap Happy"
August 11 – Melissa Snyder long arm quilter
Sept. – Barb Triscari fabric dolls of Equador
·Pam Durant, QGI North meeting:
July 1 – Movement & Motion in quilts

Show & Tell – of recently completed projects

Hospitality door prizes were divided between those in person and on-line (enter via website and notified winners pick up prizes at Quilts Plus in Lebanon)

2022 QGI Program Calendar

2022 Calendar			
Month	**Speaker**	**Date**	**Lecture/Workshop**
Jan 2022	Lisa Dodson	Jn 13	Lecture – Lisa Loves Little Art Quilts
Feb 2022	Linda J. Hahn - froghollowdesigns.com	Feb 10 Feb 12	Lecture-Rock that Quilt Block WS - Wicked Wahini
Mar 2022	Timna Tarr	March 10	Lecture - What If.....Working in a Series
April 2022	Lea McComas -leammccomas.com	April 21	Lecture-Making Faces
May 2022	Karen Combs -karencombs.com	May 12 May 14	Lecture - Quilts of Illusion WS - Patchwork Illusions
June 2022	Pam Mick	June 16	Lecture - My Life in Crayons!
July 2022	Jenny Kae Parks	July 14	Lecture – Scrappy AND Happy? Scrap Therapy for the Reluctant
August 2022	Barb Triscari	August 11	Lecture – See Me
Sept 2022	Melissa Snyder	Sept 8	TBA
Oct 2022	Lynn Koolish	Oct 13	Make Design Principles Work for You
Nov 2022	Quilt Show Committee	Nov 10	Quilt Show Wrap Up
Dec 2022	QGI Holiday Party for all Members Friday, 1:00 PM	Dec 2	Orchard Park Presbyterian Church 1605 E 106th Street (at Westfield/Rangeline Road) Indianapolis, IN 46280

Quilts Plus

We offer top-quality fabric, supplies, classes, kits and clubs for quilting and crafting, as well as long-arm quilting services!!

Find us on Facebook, Instagram and online at:
www.quiltsplus.com
shop@quiltsplus.com

August 11, 2022 - QGI Evening Meeting

Speaker: Barbara Triscari

See Me!

Barbara Triscari, quilter/fiber artist and QGI member, is launching a fiber doll project for children to see themselves in their dolls and to send dolls into the world that represent them to other children of different cultures. **"See Me"** is an exchange of ideas, cultures, and dolls. She will be talking about her project and how you can get involved.

Barbara Triscari grew up in Ohio and Fort Wayne, met her husband at Purdue, and then they embarked on their military journey while raising three girls. She moved to the Lebanon area with her family after her husband retired from the military in 2010 after 13 moves: she has lived in 9 states and Italy and traveled to 10 foreign countries. Throughout her travels photography has been a constant and she has taken over a million photographs.

Barbara began to quilt after seeing that photographs could be printed on fabric and soon realized the potential of textiles as a medium. She has developed techniques and shares her experiences in magazines and presentations. She prints on leather and other unconventional materials and uses rust in a controlled manner to reproduce aspects of her photographs. She exhibits frequently in quilt shows and art exhibits.

Contact Barbara:
artsifartsi@triscartsi.com

See Barb's most recent work posted on Instagram:
https://www.instagram.com/barbara_triscari/

Please support our advertisers!

Look for ads with contact information throughout this newsletter.

QGI North Updates

2022 QGI North Daytime Programs			
Date	Speaker	Topic	Website
June 3	**Karen Brown from Get it Done Quilts**	Be the Best Quilter you can be	https://www.justgetitdonequilts.com/ Also Check out her YouTube Videos
July 1	Pam Durant	Motion in Quilts	http://quiltguildindy.net
Aug 5	Deb Geyer	History of Fabrics in US. & update on QHF	https://quiltershalloffame.net/
Sept 1	Allie McCathren	Taking Scrap Quilting to the Next level	https://exhaustedoctopus.com/
Oct 7	All of us	**QGI Quilt Show** at the IN State Fair Grounds	Volunteer to get free parking
Nov 4	Kim Caskey	Whispers quilt project	http://www.kimcaskey.ca/
Dec 2	Holiday party Combined with QGI night guild, more details as event gets closer		
2023	Planning now for next year, please give any ideas to Pam Durant about topics/quilters you would like to learn from. Current ideas include a session with EQ8, map quilts, textiles from an IUPUI professor, small quilts, and modern quilts.		

A Summer of Fun with QGIN

July 1st: Our very own **Pam Durant presents "Movement in Quilts"**. This is an update repeat of her previous talk at QGIS. Her presentation will be recorded and available to QGI members on the Member Forum.

Aug 5th: Fresh off their annual Celebration July 21-23, **Deb Geye**r will join us from the Quilter's Hall of Fame in Marion. Besides updating us on what was (and is) going on at the Webster House, Deb will give us a lecture on the **history of American Fabrics**. Come prepared with questions!

QGIN Show and Tell, June 3

2022 QGI South Meeting

Thursday, July 28, 2022, 10:00am to Noon

Speaker: Mary Ellen Straughn

For decades, Mary Ellen Straughn has been fascinated with all things Japan. She first starting noticing Japanese quilters at Paducah, Houston and other big quilt shows and was in awe of the meticulous workmanship of these quilts. When an exhibit came to the Indiana State Museum of Japanese quilts, it took her breath away. Find out why these exquisite quilts are so revered in the quilting world. Mary Ellen will show you examples of Asian inspired quilts, sashiko stitiching and discuss books about creating your own quilts.

Come early for the meet and greet: 9:30-10:00
Meeting: 10:00-12:00

Friedens United Church of Christ, 8300 S. Meridian St., Indianapolis, IN

QGIS MEETING Minutes - June 23, 2022

Submitted by Betsy LaBell

Guest Speaker was Susie Goodman from Bloomington IN. Susie is a retired teacher and makes many art quilts. She has served in the leadership of SAQA for several years. She shared a beautiful trunk show of quilts that she has made over the years including several traditional quilts and a large number of her art quilts. She also shared a SAQA exhibit of miniature quilts from a variety of fiber artist.

There were 42 members and 2 guests present at the meeting.

Dallas is looking for a QGIS leader for 2023. Please let him know if you would be willing to volunteer.

Dallas is always looking for volunteers to help make charity quilts. Please contact him if you would like to help.

Several announcements about the quilt show were made including:

- QGI Show is October 7-8 at the Indiana State Fairgrounds,
- The beautiful opportunity quilts that Barb Cecil brought to the meeting,
- quilt show t-shirts and bags for sale,
- Sign-up to volunteer before or during the show at the QGI website and get free entry to the show and parking
- Quilt registration will be open from July 1 to August 31. Entry fees are $4 per quilt to help offset the setup of the pipes for hanging the quilts.

The Quilters Guild of Indianapolis 2022 Quilt Show

Features

- Featured Artist: Leigh Layton
- Guest Speaker: Angela Hoffman, both days: Friday PM and Saturday AM
- Special Exhibit: Diana Cherrywood Challenge
- Guild Challenge: *Hidden Messages*
- Over 300 exquisite quilts, some for sale
- Two Opportunity Quilts
- Peony Shoppe
- Treasure Baskets
- Mystery Bags
- Silent Auction
- Food Court

More information: www.quiltguildindy.net

Vendors

- Alice Ridge Quilts
- Crimson Tate
- Fabric Floozies
- Granny Sue Quilts
- Indiana Quilt Depot & Machine Services
- McConnell Woodworking
- Quilts Plus
- Quilting Memories
- Quilt Quarters
- Presto Avenue Designs
- Snippy Jim*
- Stipples Etc.
- Sweet Stitches Quilt Shop
- The Scarlet Thread Quilt Co.
- Thimbles for You
- University of Sewing / The Tailored Fit

*Sharpening service available for scissors, lawn & garden tools, knives, etc.

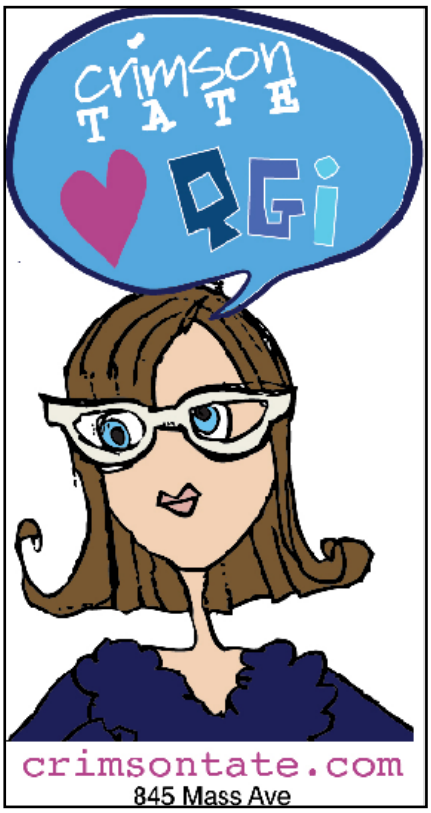

Modern quilts are inspired by current design aesthetics and that has multiple meanings to self-identified modern quilters, be it working in different styles or defining quilting in different ways. Come see how members of Indianapolis Modern Quilt Guild and Akoma Ntoso Modern Quilt Guild have interpreted the conventions of modern quilting in their pieces. *Exhibition 2022: A Modern Quilt Show* showcases a new way to view quilts and is open to the public July 1–29, Tuesday–Saturday 1–5 PM.

Join us for an evening of socializing among modern quilts in Indy Parks' historic exhibition hall! The public reception is Friday, July 8, 6–9 PM, at Garfield Park Arts Center. Snacks will be provided and beer & wine will be for sale. http://www.indymqg.com/event/exhibition-2022-a-modern-quilt-show-public-reception/

Several QGI Members have quilts in this exhibit, so please consider attending!

Donate QHF Bricks in Honor of members Mary Ann Drahman and Lillian Beavers

Some of the Calico-Cutups bee and I are planning to purchase a brick at The Quilters Hall of Fame (TQHF) in memory of Mary Ann Drahman. We are also purchasing a brick in honor of Lillian Leonard Beavers who will celebrate her 100th birthday on October 2, 2022. If you would like to join us, you may send your donation to Peggy Greene. Please make your check out to me so I can cash it and send one check to TQHF. Indicate who your donation is for on the check or in a note. (Each brick costs $100 so ten $10 donations would cover the cost of one brick.) Any donations in excess of the cost will be donated to TQGF in Mary Ann's or Lillian's names. Please include your email address with your check so I can send you information about our bricks.

Call me if you have any questions; my contact info is in the Member section on the website: https://www.quiltguildindy.net/members-1

Thank you,
Peggy Greene, 607 Ralston Road, Indianapolis, IN 46217

Charity News from Mary Strinka

How can you use your skills to benefit our community neighbors?
We'll be highlighting one or more tasks each month

The Third Thursday group meets every third Thursday (except Dec) at North United Methodist Church at 38th & Meridian St, from 9:30am untill 3pm. Next meetings are Thursday, Jul 21 and Thursday, Aug 18. Our regular numbers may be lower during the summer months with planned vacations, but this makes a perfect time to come and join us when we can use the extra hands. We can always use more people bringing a sewing machine, as we work on sandwiching and stitching large quilts, and creating large backings. We work in the basement area, but there is a convenient elevator to load in and out. Bring your own lunch.

We are also grateful to all those members who work on their own at home to serve others. Special thanks to Shirley Fox, who recently turned in a lovely completed quilt made with cute unicorn panels!

During the month of June, we donated 25 quilts (all sizes) and 90 pillowcases to the St Vincent DePaul Society, helping to rehouse families. Just a few of these quilts are in the photos here.

Dallas Reed's Irvington Charity Group: we gave 60 quilts and 50 pillowcases to Saint Elizabeth's! We also gave 30 Quilts to birth options and 30 quilts to the Indiana veterans home.

QGI General Meeting, June 16 - Pam Mick

QGI General Meeting Show and Tell, June 16

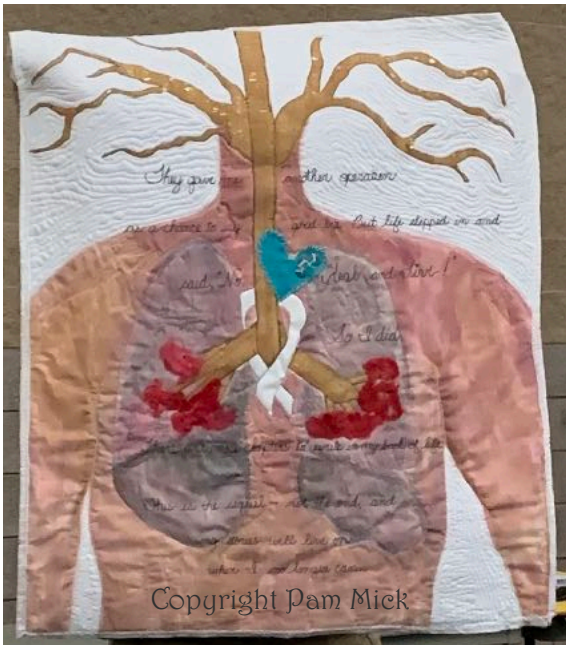

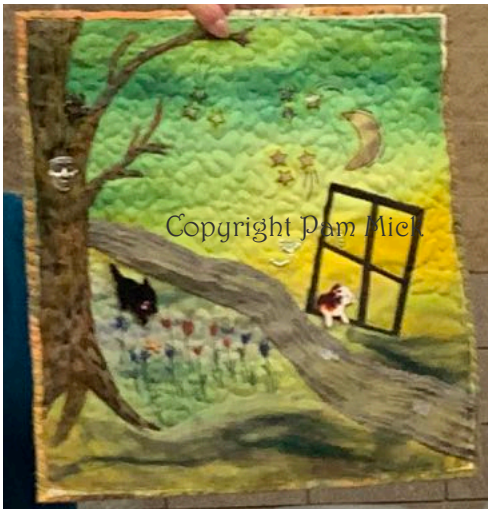

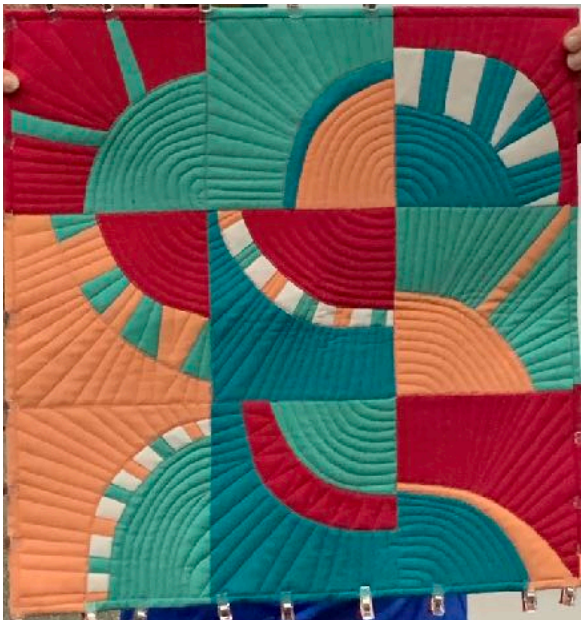

QGI South Show and Tell, June 23

Happening Elsewhere…..

June 23 - August 14, 2022 "Intertwined - A Contemporary Fibers Exhibit" at the Anderson Museum of Art, 32 West 10th Street, Anderson, IN 46016. Wed - Fri Noon - 5pm, Sat 10am - 5pm, Sun 2 - 5pm. $3.00 Admission for adults; First Fridays and every Wednesday free. Barb Triscari and Jen Broemel have pieces in this exhibit. https://www.andersonart.org/admission-hours/

July 1 - 29, 2022 "A Modern Quilt Show" a joint exhibit by the Indianapolis Modern Quilt Guild and Akoma Ntoso Quilt Guild at the Garfield Park Arts Center. Tues - Sat 1-5pm. Opening Reception Friday, July 8 from 6-9pm. https://www.akomantosoin.com and http://www.indymqg.com

July 16 - August 22, 2022 "Point of Exchange" by the Charm Club, at the Sullivan Munce Cultural Center, 225 W Hawthorne St, Zionsville, IN. Open T - F from 10a - 4p. Opening reception, Friday, July 15th from 6 - 8pm.

July 21 - 23, 2022 Quilters Hall of Fame Celebration featuring 2022 Honoree Diane Gaudynksi and Heritage Honoree Florence LaGanke Harris at the QHF, 926 S. Washington Street, Marion, IN. Also at the QHF through July 30: Mary Schafer: American Quilt Maker, presenting the work of 2007 Honoree Mary Schafer. https://quiltershalloffame.net

August 4-6, 2022 "Quilt Festival" in Long Beach, CA https://www.quilts.com/quilt-festival/quilt-festival-long-beach/

September 8 -11, 2022 "Quilt in the Park" by The Spring Valley Quilt Guild at the Pendleton Historical Museum, Falls Park Dr., Pendleton, IN. $5.00 Donation to the Museum at the door.
Thu - Sat, 9:00 am – 5:00 pm and Sun, 1:00 – 3:30 pm. This is an open show, meaning that quilts from non-guild members will be accepted and exhibited. They can be delivered to the Historical Museum on Sept. 6, 2022.Contact Suzie Pierce, 317-750-4001.

September 8-10, 2022 "The Great Wisconsin Quilt Show" at the Alliant Energy Center in Madison, WI https://quiltshow.com

October 7-8, 2022 "Quilting at the Crossroads" QGI Quilt Show at the Indiana State Fairgrounds. Join the guild at http://quiltguildindy.net and submit one or more quilts! We'll have vendors, demonstrations, featured guild quilt artist Leigh Layton, guild Challenge Quilts, guest speaker Angela Huffman (https://quiltedjoy.com/about) and the Cherrywood "Diana" Challenge on exhibit.

Looking ahead to 2023:

July 21-22, 2023 "One Stop Quilt Shop Hop" at the Honeywell Center in Wabash, IN
www.nancyjsfabrics.com/quilt-shop-hop.htm

Quilts of Valor Sew In, June 18

Organized by Chris Hurley

VFW Hall in Noblesville, IN

Nearly 16 QGI members gave their time and talents (and sewing machines!) to work on Quilts of Valor at this all day sew in. A highlight of the day was the awarding of quilts and certificates to four veterans in honor of their service to our country.

2022 QGI QUILT SHOW CATEGORIES

Applique Large Bed quilt – Width greater than 60”, any length

Applique Small Wall, Twin or Lap quilt – Width less than or equal to 60”, any length

Pieced Large Bed quilt – Width greater than 80”, any length

Pieced Twin Bed quilt - Width between 60” and 80”, any length

Pieced Large Wall or Lap quilt – Width between 45” and less than 60”, any length

Pieced Small Wall, Crib, Doll or Table Topper – Width less than 45”, any length

Group Quilts – three or more quilters, any size or technique

Mixed Technique – any size, an even amount of multiple techniques

Special Technique – any size, special technique such as whole cloth, three-dimensional work, photos, cross-stitch, embroidery, thread painting, fabric painting

Modern Quilts – any size or technique

Fiber Art – Abstract or Improvisational – any size or technique; must be an original design (not from pattern)

Fiber Art – Representational – any size or technique; must be an original design (not from pattern)

Workshop or Class Projects – any size or technique

Small Scale – quilts that are small in scale, but do not have to be true miniatures – must be equal to or less than 24” on each side

Other, quilted – clothing items, any size or technique, pillows, purses, tree skirts, bags or table runners

Other, unquilted – Cathedral windows, Yo-Yo quilts, purses, biscuit quilts, stitch-n-flip, ties or crazy quilts

2022 QGI MEMBERS Quilt Show Registration Form PAGE 1

(Fill out BOTH SIDES and use for online registration)

QGI Member Name		My quilt is for sale: _____YES _____NO *You will set the price, which will NOT be on the quilt info tag. You will agree to & sign the Seller's Contract. If the quilt is sold, QGI, as agent, will retain a fee equal to 15% of the purchase price.* *Price: $_____*
QGI Member E-Mail		
Your Phone Number **to reach you during judging, hanging, pickup**		
Additional phone number (optional)		
Preferred Drop-off Location	☐ Far North (Michigan & 146th) ☐ Northeast (Allisonville & 75th) ☐ Northwest (College Park & 86th) ☐ South (Thompson and Gray) ☐ West (Plainfield)	
Quilt Name		
Quilt Dimensions	**Width (Side to Side):** _____ inches **X** **Height (Top to Bottom):** _____ inches	
Would you like this item judged?	☐ Yes, I want to have this item judged. **($12 fee per item)**	☐ No, this item is for display only and not judged. **($4 fee per item)**

Category (Select One) **NOTE: If your quilt is part of the 2022 Unspoken Messages Challenge AND you want it judged in another category, please check the appropriate category for judging.** ***Please see Quilt Categories document for size and other criteria.***	☐ Applique Large Bed: greater than 60" wide, any length	☐ Mixed Technique*	**Descriptions in newsletter & online*
	☐ Applique Small Wall, Twin or Lap: 60" wide or less, any length	☐ Special Technique*	
	☐ Pieced Large Bed Quilt: greater than 80" wide, any length	☐ Modern Quilt *	
	☐ Pieced Twin Bed Quilt: 60- 80" wide, any length	☐ Fiber Art Abstract or Improvisational*	
	☐ Pieced Large Wall or Lap: 45" to less than 60" wide, any length	☐ Fiber Art Representational*	
	☐ Pieced Small Wall, Crib, Doll Quilt, or Table Topper : <45" wide	☐ Small Scale: 24" or less on each side	
	☐ Group, Three or more quilters, any size, any technique	☐ Workshop or Class Projects	
	☐ Unspoken Messages Challenge: 18" wide x 30" tall (see challenge rules) *If Judged: Please ALSO CHECK the correct category for your quilt*	☐ Other – Quilted*	
		☐ Other – Unquilted*	
Special Hanging Instructions **(All Quilts must have a 4" hanging sleeve attached on the back and a quilt label)**	For wearables or other items that cannot be hung, please describe method of display (e.g. hanger, pin to backing, set on floor). All items required for display must be provided by YOU:		
Method by which this item was quilted	☐ Hand quilted ☐ Home-machine quilted ☐ Longarm-machine quilted ☐ Not quilted		
Who constructed this item?			
Who quilted this item?			

***** PLEASE CONTINUE TO PAGE 2 *****

2022 QGI MEMBERS Quilt Show Registration Form PAGE 2		
Design Source ***Please give credit for your inspiration or design***	☐ This was my original design	☐ Workshop; Name of workshop or teacher:
	☐ Pattern/Book/Magazine/Website; Please specify name and author/designer:	
Is this quilt part of the Unspoken Messages Challenge?	☐ Yes, please hang it with the Challenge quilts.	☐ No, please hang it with its category
Do you want this quilt to hang with its buddies (similar quilts made by your bee or similar quilts made based on QGI workshop)?	☐ Yes. (All quilts your group wants to hang together at the show **must** have this same collection name):	☐ No, this quilt is not part of any group or collection of similar quilts.
	QUILT GROUP NAME: ☐ Block of the Month (enter year_____) ☐ 2020 QGIN Charm Square Exchange	☐ QGI Workshop (enter instructor_____) ☐ Themed quilts by a Bee (enter Bee name_____) ☐ 2019 QGIS Color Wheel
Quilt Story (optional) **Give us a bit of background on your quilt (not repeating elements above)**		
Acknowledgement	I understand that, while all efforts will be made to take the utmost care of each show entry, neither the Quilters Guild of Indianapolis, nor any members of the Quilt Show Committee, nor the show site will be responsible for damage of items submitted for the show. I understand that photographs of my quilt may be taken by a member or representative of the Quilt Show Committee and made available for purchase as part of a Quilt Show Compilation CD, or posted on the QGI website, QGI social media, or in the newsletter for QGI promotional purposes now and in the future. By entering my quilt in the QGI Quilt Show, I give permission to QGI to photograph my quilt for this purpose. Full Name:	

2022 Quilt Registration Important Information

- Register your quilts on the QGI Website by August 31, 2022: https://www.quiltguildindy.net/2022-quilt-show-registration Each QGI Member is limited to ten (10) entries + Challenge quilts.
- Pay your registration fees ($12.00 per judged entry, $4.00 per non-judged entry) at a meeting or send by September 2, 2022 to:
  Betsy LaBell, Quilt Show Registration, 3609 Brian Place, Carmel, IN 46033
- You will receive a claim form in mid- to late September for all your entries (limit is 10 + Challenge quilt) with an entry number for each item and the drop off location address. If you offer your quilt for sale, you will receive special instructions.
- Each entry must have a label and a 4 inch hanging sleeve, unless it has special hanging requirements. Please contact Nancy Trullinger and Marcia Hackett if your item cannot be hung with a 4 inch sleeve.
- Drop off day is Saturday, October 1, 2022. Pick up is one hour after the show ends on Saturday, October 8, 2022. You MUST have your claim check to pick up your quilts! Someone else may pick up your quilts, but they must have your claim check.

2022 Quilters Guild of Indianapolis Board and Meetings

2022 QGI Board	
President	Maureen Weflen
Vice President	Betsy LaBell
Secretary	Jacqui Griswold
Treasurer	Maggie Carr
QGI North	Pam Durant
QGI South	Dallas Reed
Programs	Carol Marlin
	Sara Buchwald
	Libby Gilbert
Hospitality	Connie Lancaster
Website	Leigh Layton
	Diane Burgan
	Leslie Thompson
Newsletter	Shari Harrison
Social Media	Julie Robinson Brown
2021 Quilt Show	Nancy Trullinger
	Marcia Hackett
Bee Keeper	Melissa Snyder
Spring Retreat	Mary White
	Margie Lindeman
	Terri Berlier
Fall Retreat	Mary Ellen Straughn
Charity Quilts	Mary Strinka
Quilts of Valor	Chris Hurley
Quilt Assn. Liaison	Anita Harden
Member at Large	Lynn Thomas
Open Positions:	
Media	
Publicity	
Advertising	
Logo/Pins	
Block of the Month	

2022 QGI Meetings

in person, with Zoom options

Masks optional

***

The QGI General Meeting
Second* Thursday evening each month at 7pm.

Orchard Park Presbyterian Church
1605 E 106th Street (at Rangeline)
Indianapolis, IN 46280

***

QGI North Daytime Meeting
First* Friday each month
1:00 PM
At Orchard Park Presbyterian Church

***

QGI South Daytime Meeting
Fourth* Thursday each month
10:00 AM
Friedens United Church of Christ
8300 S. Meridian Street
Indianapolis, IN

Zoom meeting links are on the Member Forum page at quiltguildindy.net

**Dates are subject to change*

2022 QGI Board Meeting

qgiwebsite@gmail.com

Board meetings will be every other month at 7pm via Zoom on the third Thursday.

2022 Meeting dates are:
January 20, March 17,
May 19, July 21, Sept. 15 and November 17.

All paid members are welcome to link into the meetings.
Please contact Maureen Weflen.